

OKIE PUG

Welcome!
Power BI User Group
August 2023

August 17th, 2023

Our Sponsors and Participants

Thank you!





Purpose

- Learn
- Build relationships
- Deepen understanding
- Solve problems

Agenda

- Kickoff, Recap of Power BI News, User Group News - Taguma
- Brent – Power BI Version Control

PUG

Power BI Version Control

1. SharePoint – local sync
2. SharePoint – online save *(Preview, June 23)*
    a) SharePoint w check-in / check-out
3. Git PBIX
    a) Git PBIX with LFS
4. Git PBIP! *(Preview, June 23)*

PUG

Power BI Version Control

1. SharePoint – local sync
2. SharePoint – online save
   a) SharePoint w check-in / check-out
3. Git PBIX
   a) Git PBIX with LFS
4. Git PBIP!

PUG

Power BI Version Control

1. SharePoint – local sync
2. SharePoint – online save
    a) SharePoint w check-in / check-out
3. Git PBIX
    a) Git PBIX with LFS
4. Git PBIP!

PUG

Power BI Version Control

1. SharePoint – local sync
2. SharePoint – online save
    a) SharePoint w check-in / check-out
3. Git PBIX
    a) Git PBIX with LFS
4. Git PBIP!

PUG

Power BI Version Control

1. SharePoint – local sync
2. SharePoint – online save
   a) SharePoint w check-in / check-out
3. Git PBIX
   a) Git PBIX with LFS
4. Git PBIP!

PUG

Power BI Version Control

1. SharePoint – local sync
2. SharePoint – online save
   a) SharePoint w check-in / check-out
3. Git PBIX
   a) Git PBIX with LFS
4. Git PBIP!

PUG

Comparison

Option	Version Control	Commented Versions	Diff and Merge
SharePoint – local sync	✓	✗	✗
SharePoint – online save	✓	✗	✗
SharePoint – check in / check out	✓	✓	✗
Git PBIX	✓	✓	✗
Git PBIP	✓	✓	✓

PUG

New Features – April 2023

- Pin Workspaces
- Advanced DirectQuery parallelization
- PowerPoint Integration GA (next slide)
- Multi-audience apps GA
- On-object editing in Power BI Desktop (preview)
- Apply all/clear all slicers button

PUG

New Features – May 2023

- Updates to Datamarts
- Advanced DirectQuery parallelization
- PowerPoint Integration GA (next slide)
- Multi-audience apps GA
- On-object editing in Power BI Desktop (preview)
- Apply all/clear all slicers button

PUG

PowerPoint Integration GA

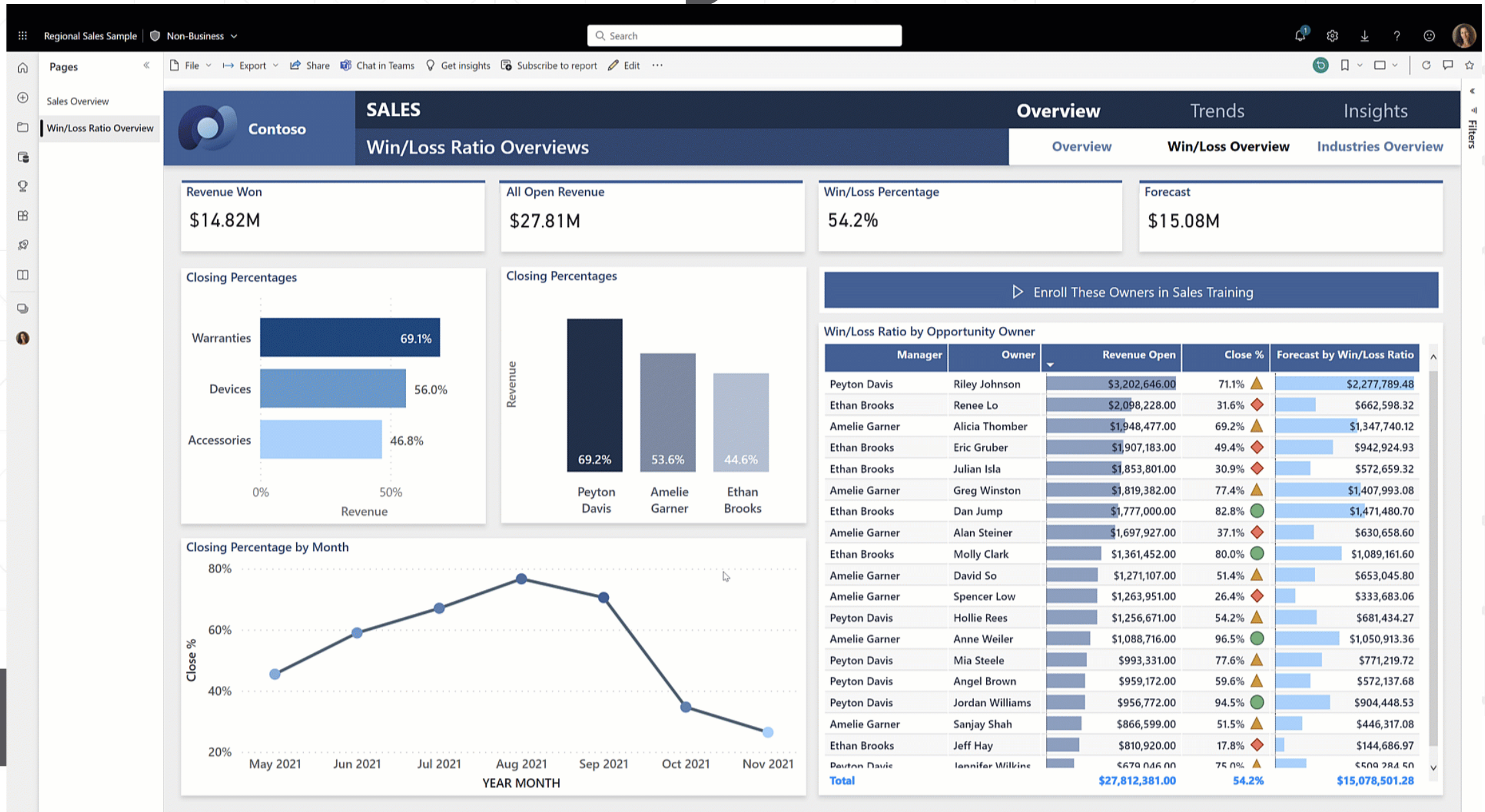

To Watch – April 2023

- Microsoft Business Application Launch Event

  11-12:30PM (Central time)



Next Meetings

- 4/20, online
- 5/18, online – *speakers needed!*
- 6/15, in-person in Tulsa

PUG®

Power BI Operations: Monitoring and Administration at Scale

Greg Baldini

Cofounder and Developer
Argus PBI



PUG

THANK YOU!
Please enjoy the ~~food~~ social interaction

Questions?

Brent Lightsey, (405) 295-5502,
brent@firstlightanalytics.com.

PUG®